



## **Freedom of Information Request Reference No:**

I note you seek access to the following information:

1. The number of attacks using acid or a corrosive substance by London borough in the 12 months to 1st June 2018; and the 12 months to 1st June 2013.
2. The number of attacks involving the use of a moped by borough in the 12 months to 1st June 2018 and the 12 months to 1st June 2013

## **DECISION**

I have today decided to disclose the located information to you in full.

Please find attached information pursuant to your request.

Please note that the answer to question 1 can be found within the spreadsheet titled 'Corrosive Fluid Report - May 2018'. Please refer to the data within the 'violent offences' columns of this spreadsheet. The answer to question 2 is provided within the spreadsheet titled 'Corrosive Fluid Report - Mopeds'.

## **CONTEXT**

What is the Met doing to tackle it?

- The MPS is delivering a London-wide strategy to tackle threats of, and physical assault with corrosive substances. It is also linked in to the Home Office, Mayor's Office for Policing and Crime (MOPAC) and the National Police Chiefs Council strategies to ensure matters of regulation, legislation and policy are raised at the highest levels of government.
- It is targeting offenders through intelligence analyses and has helped form a new service level agreement with the Crown Prosecution Service to increase the number of offenders being charged and convicted for

carrying corrosive liquids. This will be further supported on the introduction of the new Weapons Bill going through government.

- All of the Met's emergency police vehicles across London have been equipped with treatment kits (these include protective eyewear and gauntlets for corrosive injuries and 5 litre bottles of water) and all of its officers are receiving extra emergency life support training to help victims who have been physically attacked and give them first aid, which can be crucial to limiting injuries.
- It has introduced a new joint control room protocol with the London Fire Brigade, which has enabled improvements to our combined response at crime scenes, reducing the severity of injuries to victims through enhanced first aid options.

Detective Superintendent Mike West, Metropolitan Police Service, said:

“We will not tolerate any violent attack of any kind, including those using corrosive substance, which we treat these with an equal response to that of knife and gun crime and are determined to bring those who do to justice.

“When a person receives injuries from corrosive substances, it is imperative that the injuries are treated as soon as possible by pouring water over the wounds. The best way to administer water to the injury is by a long continuous flow rather than simply pouring water over a victim (this of course may not be possible at the time so just administer water as it comes and keep doing it).

“We are working across London, and with national partners, to tackle these crimes including targeting offenders through analysing intelligence, working with retailers to reduce the sales of these substances to under 18s and advancements in our street testing kits.

“We also hold immersive events which raise awareness for businesses, licensees and nightclubs of acid attacks and prepare them to deal with any type of attack of this nature should it happen on their premises.

“Whilst the scale of attacks has reduced and are not an everyday occurrence in London, it is very important that we are all prepared in the event that one does happen and we do the best for any victims of this type of crime. Training and awareness events like today are so important to prove that we are all working together to tackle this problem in a really robust way across the capital and across the UK.”

I would like to take this opportunity to thank you for your interest in the Metropolitan Police Service.

**Information Rights Unit**

# CORROSIVE FLUID OFFENCES

January 2002 - May 2018

**This report contains live data and is subject to change**

Live data extracted 03/07/2018

Met HQ  
Strategy & Governance

CORROSIVE FLUID OFFENCES		All Offences	Violent Offences *	% Violent	Hate Crime Flags				
					Domestic Violence	Faith Hate	Racial Incidents	Anti-Semitic	Honour Based Violence
2002	TOTAL	654	146	22%	16	1	9	0	0
2003	TOTAL	469	102	22%	17	1	13	0	0
2004	TOTAL	379	58	15%	7	0	1	0	0
2005	TOTAL	320	57	18%	4	0	7	0	0
2006	TOTAL	459	82	18%	13	0	0	0	0
2007	TOTAL	330	51	15%	9	0	0	0	0
2008	TOTAL	351	59	17%	8	0	3	1	0
2009	TOTAL	324	70	22%	13	0	2	1	0
2010	TOTAL	286	60	21%	9	0	1	0	0
2011	TOTAL	250	61	24%	2	0	0	0	0
2012	TOTAL	158	78	49%	8	0	0	0	0
2013	TOTAL	246	130	53%	10	0	0	0	0
2014	TOTAL	247	120	49%	4	0	0	0	0
2015	TOTAL	439	260	59%	9	0	1	1	0
2016	TOTAL	623	398	64%	20	0	0	1	0
2017	TOTAL	849	472	56%	18	2	4	0	0
2018	TOTAL	184	104	57%	3	0	2	0	0

\* "Violent" Offences include offences flagged with the CB feature code recorded within the offence categories 'Violence Against the Person' (VATP), Sexu

\*\* CRIS reports with multiple victims/suspects are counted for each victim/suspect

~ Outcome breakdown shows most positive outcome per offence. Offences with outcomes for multiple suspects are included only once.

Please note that the MPS can confirm following audit, that each offence recorded within the 'violent offences' category from 01 Janu  
 Figures recorded prior to 01 January 2012 have not been audited. The MPS cannot therefore confirm that each offence relates to the  
 The 'violent offences' category is different to the 'violence against the person' category featured within a number of other tabs withi

CORROSIVE FLUID OFFENCES		Violent Corrosive Liquid Offences * Victim Breakdown **																				
		Ethnicity							Gender			Age (years)										
		African Caribbean	White European	Asian	Dark European	Arabian/Egyptian	Oriental	Unknown	Male	Female	Unknown	Average	1 - 9	10 - 19	20 - 29	30 - 39	40 - 49	50 - 59	60 - 69	70 - 79	80 Plus	Unknown
2002	TOTAL	33	88	17	14	8	2	3	112	53	0	30.5	4	29	50	48	22	11	0	1	0	0
2003	TOTAL	33	63	20	5	1	1	4	78	49	0	31.2	3	33	27	24	25	8	3	3	0	1
2004	TOTAL	25	54	12	2	2	1	1	53	44	0	30.3	2	22	26	22	18	5	2	0	0	0
2005	TOTAL	34	40	8	6	2	2	5	52	44	1	27.4	4	22	32	22	10	4	2	0	0	1
2006	TOTAL	24	74	14	6	3	1	1	83	39	1	31.3	1	28	24	36	26	4	1	2	0	1
2007	TOTAL	22	42	10	5	0	1	1	43	38	0	30.8	1	18	24	12	22	1	3	0	0	0
2008	TOTAL	25	55	8	4	0	0	5	45	51	1	28.4	0	21	38	19	13	4	1	0	0	1
2009	TOTAL	35	52	18	5	2	0	1	52	60	1	31.3	2	21	33	22	23	7	3	1	0	1
2010	TOTAL	26	63	11	6	0	1	1	61	47	0	30.1	1	28	31	21	17	8	1	1	0	0
2011	TOTAL	29	46	12	1	6	0	1	50	44	1	32.9	1	13	26	24	19	10	0	0	1	1
2012	TOTAL	20	37	22	5	1	2	3	60	29	1	34.2	1	9	32	19	17	3	6	2	0	1
2013	TOTAL	29	61	37	2	3	7	5	101	41	2	33.0	0	24	47	28	22	9	9	3	0	2
2014	TOTAL	44	48	36	7	2	5	1	102	41	0	31.0	4	27	47	33	14	12	4	2	0	0
2015	TOTAL	68	103	75	14	5	9	7	223	54	4	30.3	2	47	109	54	38	16	8	2	1	4
2016	TOTAL	110	161	121	16	7	6	14	352	77	6	28.7	5	118	133	84	55	21	11	1	1	6
2017	TOTAL	128	191	104	38	10	13	47	386	137	8	28.9	3	120	196	85	63	37	11	5	0	11
2018	TOTAL	24	43	16	14	4	0	12	86	26	1	29.1	1	29	35	23	16	4	4	0	0	1

\* "Violent" Offences include offences flaggal Offences, Robbery, and Burglary (excluding harrassment, offensive weapons and other violence).

\*\* CRIS reports with multiple victims/suspe

~ Outcome breakdown shows most positive

Please note that the MPS can confirm 2012 to 30 April 2018, concerns the use of a corrosive substance against a person.  
 Figures recorded prior to 01 January use of a corrosive substance against a person.  
 The 'violent offences' category is diffin this spreadsheet

CORROSIVE FLUID OFFENCES		Violent Corrosive Liquid Offences * Suspect Breakdown **																				
		Ethnicity						Gender			Age (years)											
		African Caribbean	White European	Asian	Dark European	Arabian/Egyptian	Oriental	Unknown	Male	Female	Unknown	Average	1 - 9	10 - 19	20 - 29	30 - 39	40 - 49	50 - 59	60 - 69	70 - 79	80 Plus	Unknown
2002	TOTAL	62	104	11	7	1	0	27	161	24	27	27.3	0	47	53	40	16	6	2	0	0	48
2003	TOTAL	44	55	16	4	2	0	22	94	30	19	25.4	0	49	32	25	9	3	1	0	0	24
2004	TOTAL	49	46	5	3	2	1	17	73	32	18	24.2	0	42	34	10	11	2	0	0	0	24
2005	TOTAL	35	48	8	0	3	0	19	77	25	11	27.7	1	29	33	21	10	5	1	0	1	12
2006	TOTAL	65	56	20	1	1	1	22	122	28	16	25.2	1	58	42	15	17	4	2	0	0	27
2007	TOTAL	36	49	6	3	1	1	16	74	23	15	26.8	0	29	31	16	8	2	3	0	0	23
2008	TOTAL	37	50	6	9	0	0	12	81	23	10	26.8	0	35	32	16	9	6	0	1	0	15
2009	TOTAL	55	63	7	6	0	0	23	121	22	11	26.4	0	40	54	22	15	6	1	0	0	16
2010	TOTAL	32	32	8	3	0	0	15	55	17	18	29.9	0	18	17	12	16	3	1	0	0	23
2011	TOTAL	39	41	12	1	4	1	27	94	14	17	25.9	1	36	37	15	9	3	1	0	0	23
2012	TOTAL	45	52	9	4	1	0	38	110	8	31	22.9	0	37	58	6	6	2	0	0	0	40
2013	TOTAL	77	87	5	4	3	1	43	175	8	37	24.4	0	54	78	21	7	6	2	0	0	52
2014	TOTAL	87	84	6	2	1	0	63	181	15	47	21.2	0	99	85	13	2	6	1	0	0	37
2015	TOTAL	192	102	22	8	9	3	108	347	28	69	22.9	0	131	132	33	14	2	1	0	0	131
2016	TOTAL	336	124	52	14	5	0	181	552	17	143	21.5	1	277	152	33	20	4	4	2	0	219
2017	TOTAL	272	151	51	24	3	0	249	536	19	195	21.0	0	256	166	43	10	4	0	0	0	271
2018	TOTAL	61	41	7	13	7	0	59	143	9	36	22.9	0	45	48	6	6	2	0	1	0	80

\* Violent Offences (i.e. "Acid Attacks") include offences flagged with the CB feature code recorded within the offence categories 'Violence Against the Person' (excluding harrassment, offensive weapons and other violence), Sexual Offences, Robbery, and

\* "Violent" Offences include offences flaggBurglary.

\*\* CRIS reports with multiple victims/suspe\*\* Count includes CRIS reports with multiple victims/suspects

~ Outcome breakdown shows most positive\*\*\* Outcome breakdown shows most positive outcome per offence. Offences with outcomes for multiple suspects are included only once.

Please note that the MPS can confirm  
 Figures recorded prior to 01 January  
 The 'violent offences' category is diff

CORROSIVE FLUID OFFENCES		Violent Offences* - Outcomes ***								
		Positive Outcome			Eliminated/NFA					Pending
		Charge	Caution	Other Positive Outcome	18; No Suspect Identified	14; Evidential Difficulties; Victim Based	15; Evidential Difficulties; Victim Supports	16; Evidential Difficulties; Victim does not Support	Other Elimination	
2002	TOTAL	27	4	0	0	0	0	0	16	99
2003	TOTAL	25	0	0	0	0	0	0	8	69
2004	TOTAL	5	2	0	0	0	0	0	12	39
2005	TOTAL	6	7	1	0	0	0	0	7	36
2006	TOTAL	15	4	0	0	0	0	0	2	61
2007	TOTAL	9	5	0	0	0	0	0	5	32
2008	TOTAL	13	1	0	0	0	0	0	9	36
2009	TOTAL	20	2	0	0	0	0	0	16	32
2010	TOTAL	21	3	0	0	0	0	0	7	29
2011	TOTAL	17	0	0	0	0	0	0	12	32
2012	TOTAL	12	0	1	0	0	0	0	4	61
2013	TOTAL	29	2	0	6	1	0	0	19	73
2014	TOTAL	18	0	1	25	10	4	5	18	39
2015	TOTAL	68	4	0	96	36	27	27	2	0
2016	TOTAL	77	3	0	151	72	39	45	6	5
2017	TOTAL	78	0	2	197	86	48	41	7	13
2018	TOTAL	12	0	0	36	10	2	6	0	38

\* Violent Offences (i.e. "Acid Attacks") include offences flagged with the CB feature code recorded within the offence categories 'Violence Against the Person' (excluding

\* "Violent" Offences include offences flagged harassment, offensive weapons and other violence), Sexual Offences, Robbery, and Burglary.

\*\* CRIS reports with multiple victims/suspects\*\* Count includes CRIS reports with multiple victims/suspects

~ Outcome breakdown shows most positive\*\*\* Outcome breakdown shows most positive outcome per offence. Offences with outcomes for multiple suspects are included only once.

**Please note that the MPS can confirm  
 Figures recorded prior to 01 January  
 The 'violent offences' category is diff**



CORROSIVE FLUID OFFENCES		Violent Offences* - Positive Outcomes Suspect Breakdown **																				
		Ethnicity							Gender			Age (years)										
		African Caribbean	White European	Asian	Dark European	Arabian/Egyptian	Oriental	Unknown	Male	Female	Unknown	Average	1 - 9	10 - 19	20 - 29	30 - 39	40 - 49	50 - 59	60 - 69	70 - 79	80 Plus	Unknown
2002	TOTAL	13	22	4	3	0	0	7	37	6	6	30.0	0	7	13	9	6	4	0	0	0	7
2003	TOTAL	6	14	1	2	1	0	6	19	5	6	28.2	0	7	5	10	2	0	0	0	0	6
2004	TOTAL	4	6	1	2	0	0	1	6	4	4	29.3	0	6	1	0	4	1	0	0	0	1
2005	TOTAL	6	13	5	0	1	0	3	20	6	2	30.1	1	6	7	6	5	2	0	0	0	3
2006	TOTAL	15	19	0	1	0	0	6	29	5	7	28.9	0	11	14	3	10	2	0	0	0	6
2007	TOTAL	6	15	1	3	1	0	7	23	4	6	25.9	0	8	15	4	1	0	2	0	0	7
2008	TOTAL	11	15	1	2	0	0	3	24	7	1	26.8	0	14	7	3	6	1	0	0	0	3
2009	TOTAL	21	15	4	3	0	0	5	38	8	2	29.1	0	13	15	6	8	3	1	0	0	5
2010	TOTAL	9	12	4	1	0	0	0	19	7	0	33.3	0	2	11	2	10	1	0	0	0	0
2011	TOTAL	8	9	8	0	1	0	9	28	3	4	26.7	0	9	17	4	4	1	0	0	0	9
2012	TOTAL	8	11	4	1	0	0	12	19	6	11	25.8	0	5	18	3	3	1	0	0	0	12
2013	TOTAL	31	14	1	1	1	0	6	46	2	6	23.2	0	23	13	6	3	2	0	0	0	6
2014	TOTAL	33	12	2	1	0	0	14	53	5	4	20.5	0	31	26	2	0	2	0	0	0	14
2015	TOTAL	37	30	3	2	2	3	17	67	13	14	25.5	0	30	39	18	4	1	1	0	0	17
2016	TOTAL	44	31	22	5	3	0	29	113	3	18	24.7	0	57	27	13	15	1	0	1	0	29
2017	TOTAL	62	34	4	4	0	0	37	108	6	27	21.3	0	60	44	15	2	0	0	0	0	37
2018	TOTAL	20	2	4	5	0	0	12	34	3	6	24.2	0	13	21	1	4	1	0	0	0	12

\* Violent Offences (i.e. "Acid Attacks") include offences flagged with the CB feature code recorded within the offence categories 'Violence Against the Person' (excluding harrassment, offensive weapons and other violence), Sexual Offences, Robbery, and

\* "Violent" Offences include offences flaggBurglary.

\*\* CRIS reports with multiple victims/suspe\*\* Count includes CRIS reports with multiple victims/suspects

~ Outcome breakdown shows most positive\*\*\* Outcome breakdown shows most positive outcome per offence. Offences with outcomes for multiple suspects are included only once.

Please note that the MPS can confirm  
 Figures recorded prior to 01 January  
 The 'violent offences' category is diff

CORROSIVE FLUID OFFENCES 2018 to May		All Offences	Violent Offences *	% Violence	Hate Crime Flags				
					Domestic Violence	Faith Hate	Racial Incidents	Anti-Semitic	Honour Based Violence
Barking & Dagenham	2015	38	29	76%	3	0	0	0	0
	2016	73	55	75%	9	0	0	0	0
	2017	80	62	78%	4	0	0	0	0
	2018~	7	7	100%	0	0	0	0	0
Barnet	2015	11	4	36%	0	0	0	0	0
	2016	17	5	29%	2	0	0	0	0
	2017	27	10	37%	0	0	0	0	0
	2018~	6	4	67%	0	0	0	0	0
Bexley	2015	4	0	0%	0	0	0	0	0
	2016	2	1	50%	0	0	0	0	0
	2017	12	6	50%	0	0	0	0	0
	2018~	0	0	-	0	0	0	0	0
Brent	2015	10	6	60%	1	0	0	0	0
	2016	12	7	58%	0	0	0	0	0
	2017	9	3	33%	1	0	1	0	0
	2018~	4	2	50%	0	0	0	0	0
Bromley	2015	6	5	83%	0	0	0	0	0
	2016	8	4	50%	0	0	0	0	0
	2017	5	2	40%	0	0	0	0	0
	2018~	4	2	50%	0	0	0	0	0
Camden	2015	8	5	63%	0	0	0	0	0
	2016	4	1	25%	0	0	0	0	0
	2017	14	3	21%	0	0	0	0	0
	2018~	3	1	33%	0	0	0	0	0
Croydon	2015	16	7	44%	0	0	0	0	0
	2016	10	4	40%	1	0	0	0	0
	2017	13	3	23%	0	0	0	0	0
	2018~	3	2	67%	0	0	0	0	0
Ealing	2015	7	0	0%	0	0	0	0	0
	2016	11	3	27%	0	0	0	0	0
	2017	12	6	50%	0	0	0	0	0
	2018~	8	4	50%	0	0	0	0	0
Enfield	2015	12	8	67%	0	0	0	0	0
	2016	15	5	33%	1	0	0	0	0
	2017	30	13	43%	1	0	0	0	0
	2018~	15	14	93%	0	0	0	0	0
Greenwich	2015	2	1	50%	0	0	0	0	0
	2016	4	1	25%	1	0	0	0	0
	2017	17	7	41%	1	0	0	0	0
	2018~	3	1	33%	0	0	0	0	0
Hackney	2015	20	10	50%	0	0	0	0	0
	2016	24	21	88%	1	0	0	0	0
	2017	63	45	71%	1	0	0	0	0
	2018~	6	5	83%	0	0	1	0	0
Hammersmith & Fulham	2015	8	2	25%	0	0	0	0	0
	2016	10	2	20%	0	0	0	0	0
	2017	23	9	39%	1	0	0	0	0
	2018~	6	3	50%	1	0	0	0	0
	2015	7	1	14%	1	0	0	0	0



CORROSIVE FLUID OFFENCES 2018 to May		All Offences	Violent Offences *	% Violence	Hate Crime Flags				
					Domestic Violence	Faith Hate	Racial Incidents	Anti-Semitic	Honour Based Violence
Islington	2015	13	9	69%	2	0	0	0	0
	2016	9	3	33%	1	0	0	0	0
	2017	23	11	48%	0	0	1	0	0
	2018~	3	3	100%	0	0	0	0	0
Kensington & Chelsea	2015	3	2	67%	0	0	0	0	0
	2016	7	3	43%	0	0	0	0	0
	2017	19	15	79%	1	0	0	0	0
	2018~	2	0	0%	0	0	0	0	0
Kingston upon Thames	2015	6	3	50%	0	0	0	0	0
	2016	12	9	75%	0	0	0	0	0
	2017	18	11	61%	1	0	0	0	0
	2018~	13	13	100%	0	0	0	0	0
Lambeth	2015	7	2	29%	0	0	0	0	0
	2016	11	5	45%	0	0	0	0	0
	2017	16	10	63%	3	0	0	0	0
	2018~	1	1	100%	0	0	0	0	0
Lewisham	2015	5	1	20%	0	0	0	0	0
	2016	14	5	36%	0	0	0	0	0
	2017	13	4	31%	0	0	0	0	0
	2018~	6	3	50%	0	0	0	0	0
Merton	2015	4	3	75%	0	0	0	0	0
	2016	6	1	17%	0	0	0	0	0
	2017	8	4	50%	2	0	0	0	0
	2018~	2	1	50%	0	0	0	0	0
Newham	2015	94	76	81%	1	0	1	0	0
	2016	161	133	83%	4	0	0	0	0
	2017	106	85	80%	4	4	0	0	0
	2018~	11	9	82%	0	0	0	0	0
Redbridge	2015	34	26	76%	0	0	0	0	0
	2016	42	30	71%	0	0	0	0	0
	2017	37	16	43%	0	0	4	0	0
	2018~	9	4	44%	0	0	1	0	0
Richmond upon Thames	2015	5	1	20%	0	0	0	0	0
	2016	5	3	60%	0	0	0	0	0
	2017	7	1	14%	0	0	0	0	0
	2018~	2	1	50%	0	0	0	0	0
Southwark	2015	6	1	17%	0	0	0	0	0
	2016	13	5	38%	0	0	0	0	0
	2017	26	13	50%	0	0	0	0	0
	2018~	2	2	100%	0	0	0	0	0
Sutton	2015	7	3	43%	1	0	0	0	0
	2016	2	0	0%	0	0	0	0	0
	2017	3	1	33%	0	0	0	0	0
	2018~	1	0	0%	0	0	0	0	0
Tower Hamlets	2015	29	23	79%	0	0	0	1	0
	2016	49	35	71%	36	0	0	1	0
	2017	62	41	66%	0	0	0	0	0
	2018~	13	6	46%	0	0	0	0	0
	2015	14	6	43%	0	0	0	0	0

CORROSIVE FLUID OFFENCES 2018 to May		All Offences	Violent Offences *	% Violence	Hate Crime Flags				
					Domestic Violence	Faith Hate	Racial Incidents	Anti-Semitic	Honour Based Violence
Waltham Forest	2016	23	13	57%	1	0	0	0	0
	2017	31	18	58%	0	0	0	0	0
	2018~	5	3	60%	0	0	0	0	0
Wandsworth	2015	8	3	38%	0	0	0	0	0
	2016	3	1	33%	0	0	0	0	0
	2017	18	11	61%	0	0	0	0	0
	2018~	1	0	0%	0	0	0	0	0
Westminster	2015	8	3	38%	0	0	0	0	0
	2016	7	3	43%	0	0	0	0	0
	2017	57	13	23%	0	0	0	0	0
	2018~	31	6	19%	4	0	0	0	0

\* "Violent" Offences include offences flagged with the CB feature code recorded within the offence categories 'Violence Against the Person' (VATP), Sexual Assault, and Rape.

\*\* CRIS reports with multiple victims/suspects are counted for each victim/suspect

~ Outcome breakdown shows most positive outcome per offence. Offences with outcomes for multiple suspects are included only once.

CORROSIVE FLUID OFFENCES 2018 to May		All Offences	Violent Offences *	% Violence	Hate Crime Flags				
					Domestic Violence	Faith Hate	Racial Incidents	Anti-Semitic	Honour Based Violence
North Area	2015	19	9	47%	1	0	0	0	0
	2016	23	10	43%	1	0	0	0	0
	2017	57	26	46%	1	0	0	0	0
	2018~	21	17	81%	0	0	0	0	0
North Central	2015	21	14	67%	2	0	0	0	0
	2016	13	4	31%	1	0	0	0	0
	2017	37	14	38%	0	0	1	0	0
	2018~	6	4	67%	0	0	0	0	0
North East	2015	108	82	76%	1	0	1	0	0
	2016	184	146	79%	5	0	0	0	0
	2017	137	103	75%	4	4	0	0	0
	2018~	16	12	75%	0	0	0	0	0
North West	2015	30	14	47%	1	0	0	0	0
	2016	33	13	39%	2	0	0	0	0
	2017	44	15	34%	1	0	1	0	0
	2018~	13	9	69%	0	0	0	0	0
East Area	2015	86	67	78%	3	0	0	0	0
	2016	151	108	72%	10	0	0	0	0
	2017	154	100	65%	8	0	4	0	0
	2018~	17	11	65%	0	0	1	0	0
East Central	2015	49	33	67%	0	0	0	1	0
	2016	73	56	77%	37	0	0	1	0
	2017	125	86	69%	1	0	0	0	0
	2018~	19	11	58%	0	0	1	0	0
South Area	2015	29	15	52%	1	0	0	0	0
	2016	20	8	40%	1	0	0	0	0
	2017	21	6	29%	0	0	0	0	0
	2018~	8	4	50%	0	0	0	0	0
South Central	2015	13	3	23%	0	0	0	0	0
	2016	24	10	42%	0	0	0	0	0
	2017	42	23	55%	3	0	0	0	0
	2018~	3	3	100%	0	0	0	0	0
South East	2015	11	2	18%	0	0	0	0	0
	2016	20	7	35%	1	0	0	0	0
	2017	42	17	40%	1	0	0	0	0
	2018~	9	4	44%	0	0	0	0	0
South West	2015	23	10	43%	0	0	0	0	0
	2016	26	14	54%	0	0	0	0	0
	2017	51	27	53%	3	0	0	0	0
	2018~	18	15	83%	0	0	0	0	0
West Area	2015	31	4	13%	0	0	0	0	0
	2016	32	14	44%	1	0	0	0	0
	2017	40	18	45%	0	0	0	0	0
	2018~	15	5	33%	0	0	0	0	0
West Central	2015	19	7	37%	0	0	0	0	0
	2016	24	8	33%	0	0	0	0	0
	2017	99	37	37%	2	0	0	0	0
	2018~	39	9	23%	5	0	0	0	0

\* "Violent" Offences include offences flagged with the CB feature code recorded within the offence categories 'Violence Against the Person' (VATP), Sexual Offences, Robbery, and Burglary (excluding harrassment, offensive weapons and other violence).

\*\* CRIS reports with multiple victims/suspects are counted for each victim/suspect

~ Outcome breakdown shows most positive outcome per offence. Offences with outcomes for multiple suspects are included only once.

Please note that the MPS can confirm following audit, that each offence recorded within the 'violent offences' category from 01 January 2012 to 30 April 2018, concerns the use of a corrosive substance against a person.

Figures recorded prior to 01 January 2012 have not been audited. The MPS cannot therefore confirm that each offence relates to the use of a corrosive substance against a person.

The 'violent offences' category is different to the 'violence against the person' category featured within a number of other tabs within this spreadsheet

### Corrosive Liquid Offences Reported Annually Since 2002

	2002	2003	2004	2005	2006	2007	2008	2009	2010	2011	2012	2013	2014	2015	2016	2017	2018~
All Offences	654	469	379	320	459	330	351	324	286	250	158	246	247	439	623	849	184
Violence Against the Person	168	121	70	68	90	63	65	92	68	71	66	159	178	348	461	617	127
Criminal Damage	416	315	281	224	341	249	252	219	188	159	65	41	22	19	31	43	15

2018to May

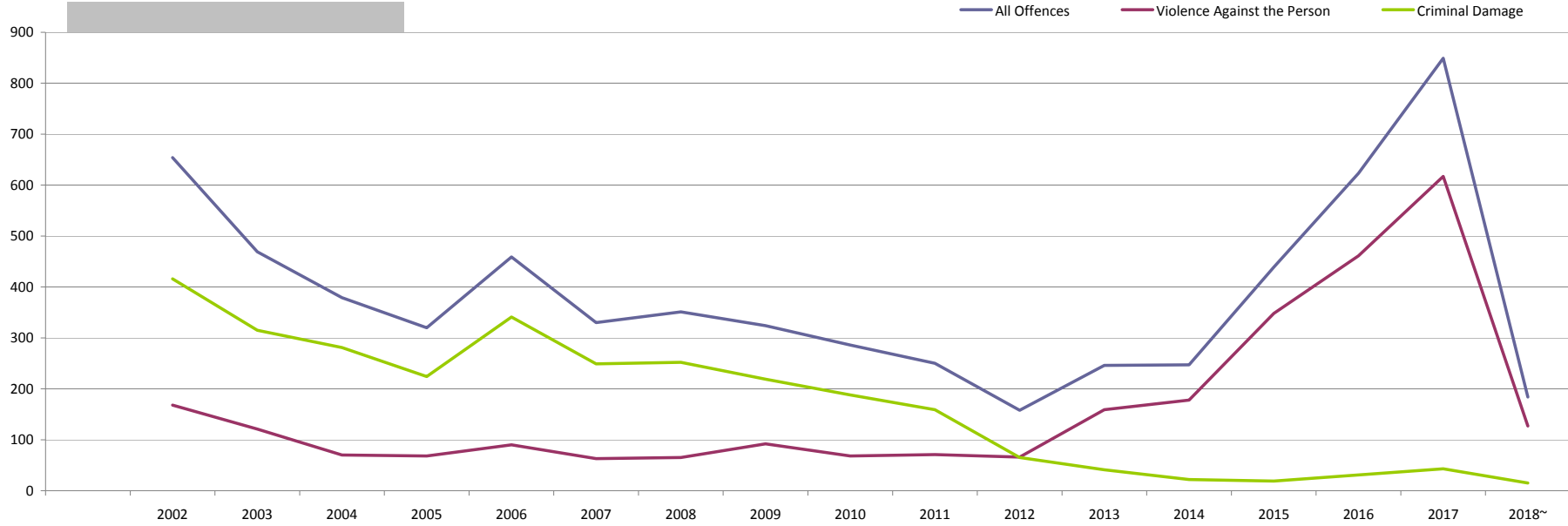

### Violent Corrosive Liquid Offences since 2012 \*

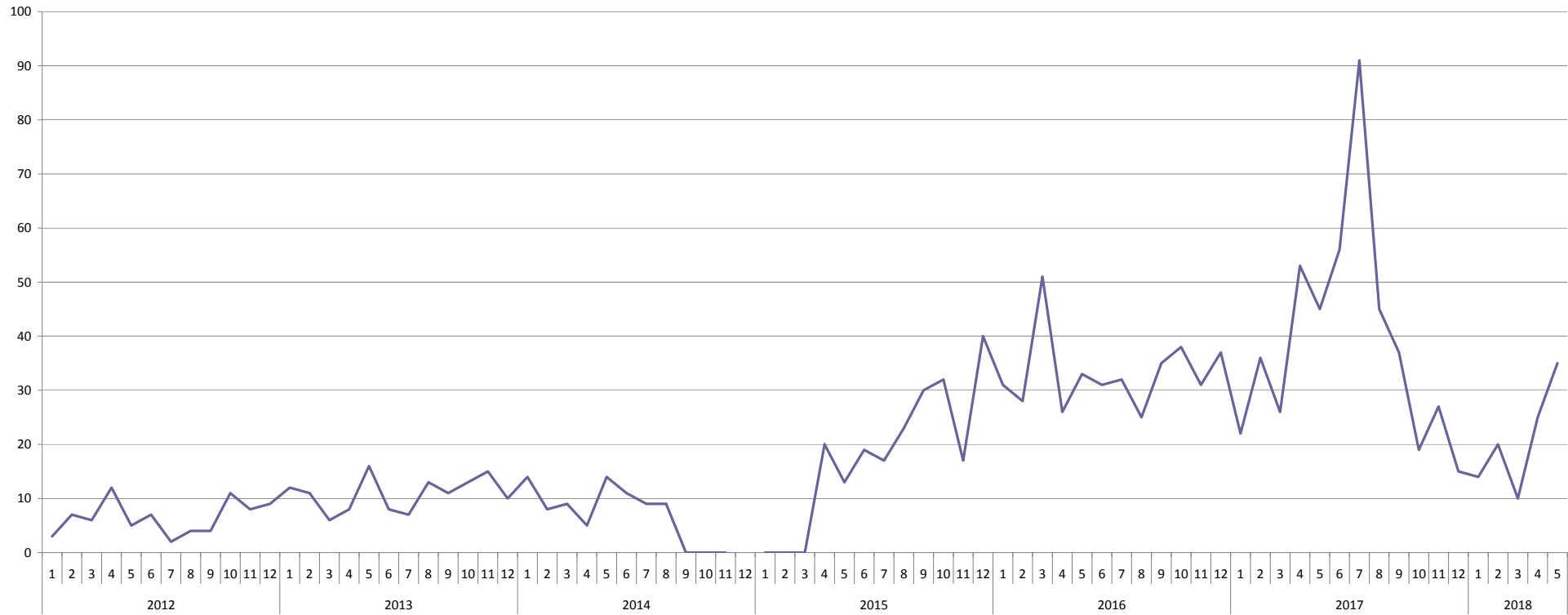

\* "Violent" Offences include offences flagged with the CB feature code recorded within the offence categories 'Violence Against the Person' (VATP), Sexual Offences, Robbery, and Burglary (excluding harassment)

\*\* CRIS reports with multiple victims/suspects are counted for each victim/suspect

~ Outcome breakdown shows most positive outcome per offence. Offences with outcomes for multiple suspects are included only once.

**Please note that the MPS can confirm following audit, that each offence recorded within the 'violent offences' category from 01 January 2012 to 30 April 2018, concerns the use of a**



### Domestic & Racial Corrosive Liquid Offences since 2002

	2002	2003	2004	2005	2006	2007	2008	2009	2010	2011	2012	2013	2014	2015	2016	2017	2018~	Total
<b>Domestic Incident</b>	16	17	7	4	13	9	8	13	9	2	8	10	4	9	20	18	3	<b>170</b>
<b>Racial Incident</b>	9	13	1	7	0	0	3	2	1	0	0	0	0	1	0	4	2	<b>43</b>
<b>Faith Hate crime</b>	1	1	0	0	0	0	0	0	0	0	0	0	0	0	0	2	0	<b>4</b>
<b>Anti-Semitic Racial Incident</b>	0	0	0	0	0	0	1	1	0	0	0	0	0	1	1	0	0	<b>4</b>
<b>Honour Based Violence</b>	0	0	0	0	0	0	0	0	0	0	0	0	0	0	0	0	0	<b>0</b>

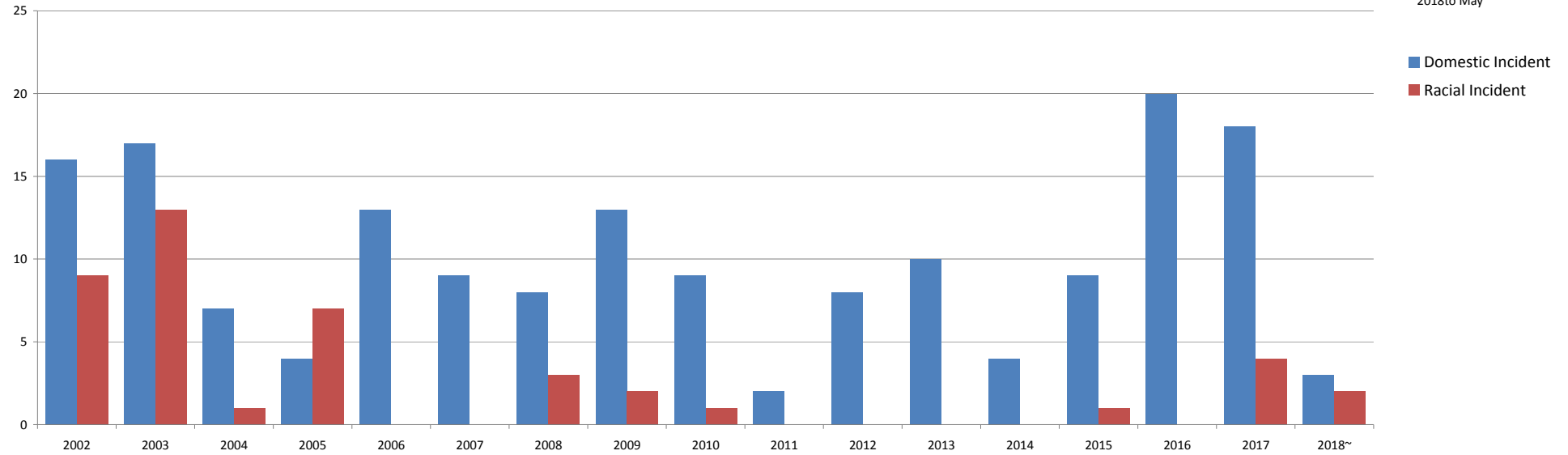

## Violent Corrosive Liquid Offences since 2002 \*

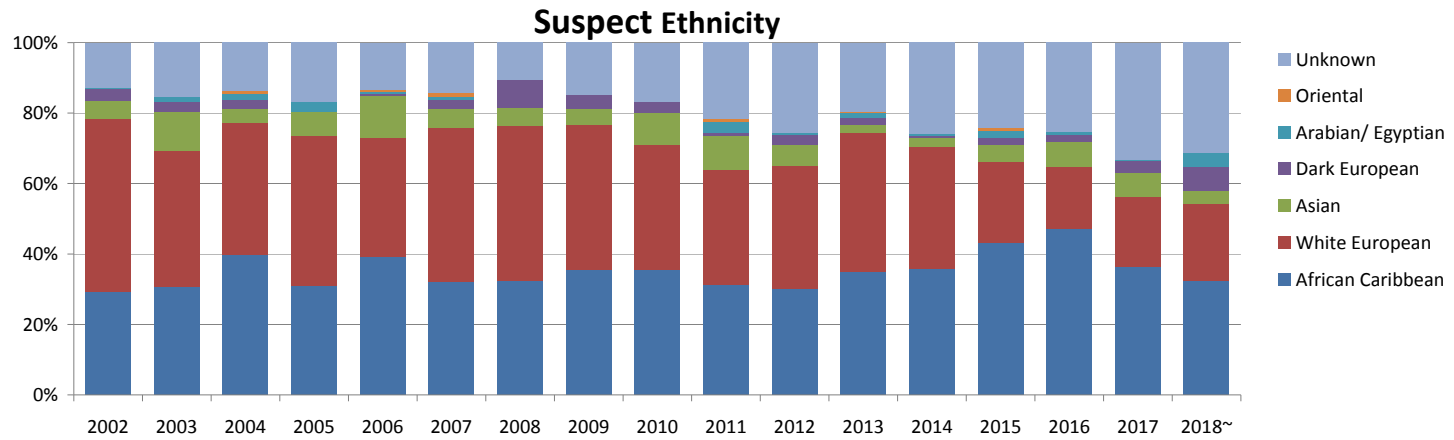
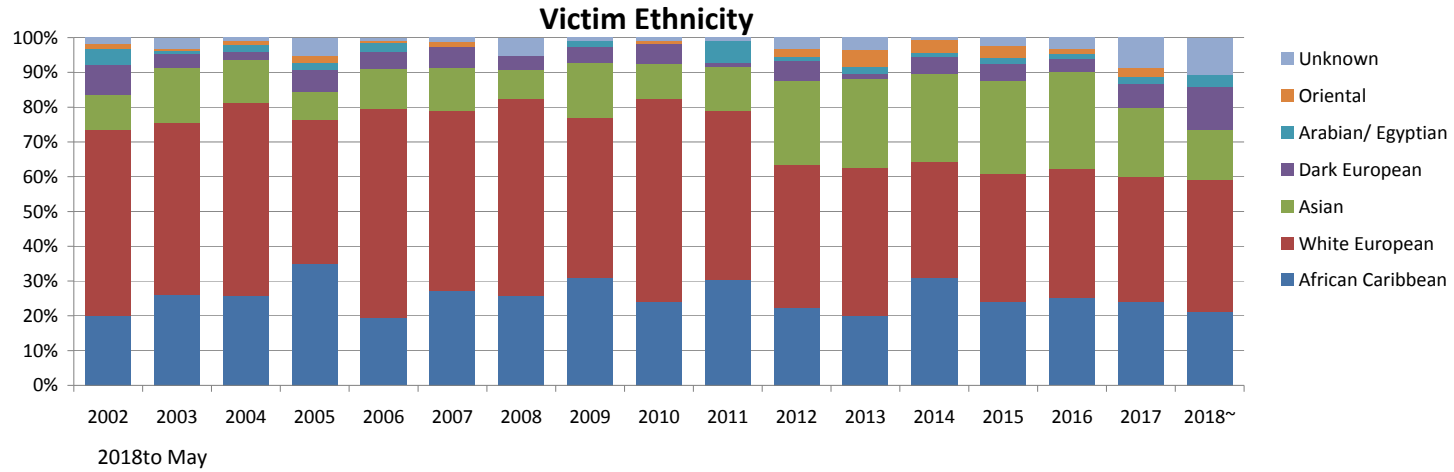

**Violent Corrosive Liquid Offences since 2002 \***

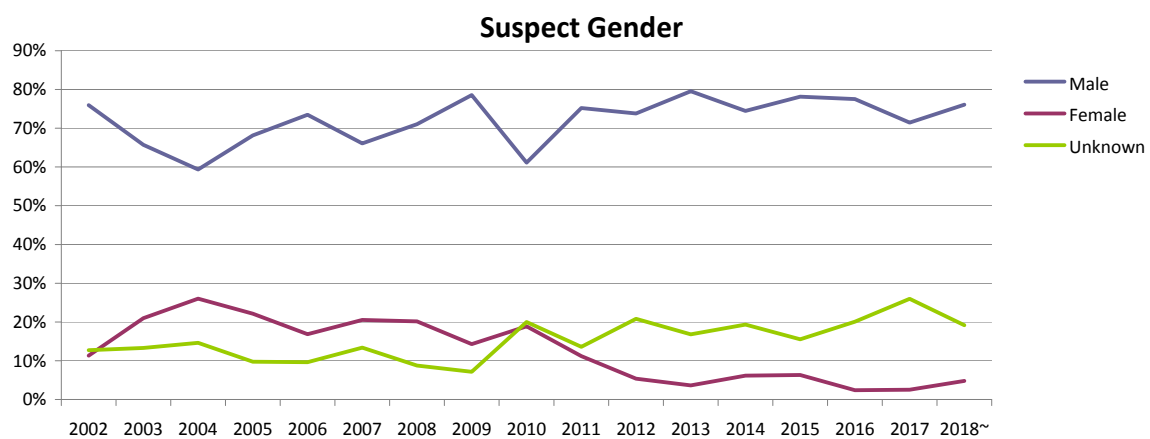
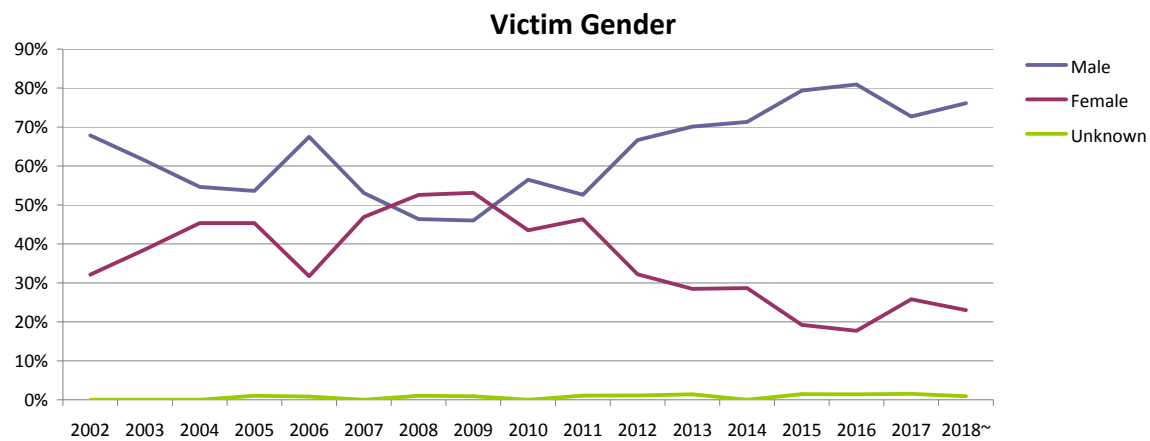

	Male	Female	Unknown
2002	68%	32%	0%
2003	61%	39%	0%
2004	55%	45%	0%
2005	54%	45%	1%
2006	67%	32%	1%
2007	53%	47%	0%
2008	46%	53%	1%
2009	46%	53%	1%
2010	56%	44%	0%
2011	53%	46%	1%
2012	67%	32%	1%
2013	70%	28%	1%
2014	71%	29%	0%
2015	79%	19%	1%
2016	81%	18%	1%
2017	73%	26%	2%
2018~	76%	23%	1%

	Male	Female	Unknown
2002	76%	11%	13%
2003	66%	21%	13%
2004	59%	26%	15%
2005	68%	22%	10%
2006	73%	17%	10%
2007	66%	21%	13%
2008	71%	20%	9%
2009	79%	14%	7%
2010	61%	19%	20%
2011	75%	11%	14%
2012	74%	5%	21%
2013	80%	4%	17%
2014	74%	6%	19%
2015	78%	6%	16%
2016	78%	2%	20%
2017	71%	3%	26%
2018~	76%	5%	19%

2018 to May

\* "Violent" Offences include offences flagged with the CB feature code recorded within the offence categories 'Violence Against the Person' (VATP), Sexual Offences, Robbery, and Burglary (excluding harrassment, offensive weapons and other violence).

\*\* CRIS reports with multiple victims/suspects are counted for each victim/suspect

~ Outcome breakdown shows most positive outcome per offence. Offences with outcomes for multiple suspects are included only once.

**Please note that the MPS can confirm following audit, that each offence recorded within the 'violent offences' category from 01 January 2012 to 30 April 2018, concerns the use of a corrosive substance against a person.**

**Figures recorded prior to 01 January 2012 have not been audited. The MPS cannot therefore confirm that each offence relates to the use of a corrosive substance against a person.**

**The 'violent offences' category is different to the 'violence against the person' category featured within a number of other tabs within this spreadsheet**

# Violent Corrosive Liquid Offences since 2002 \*

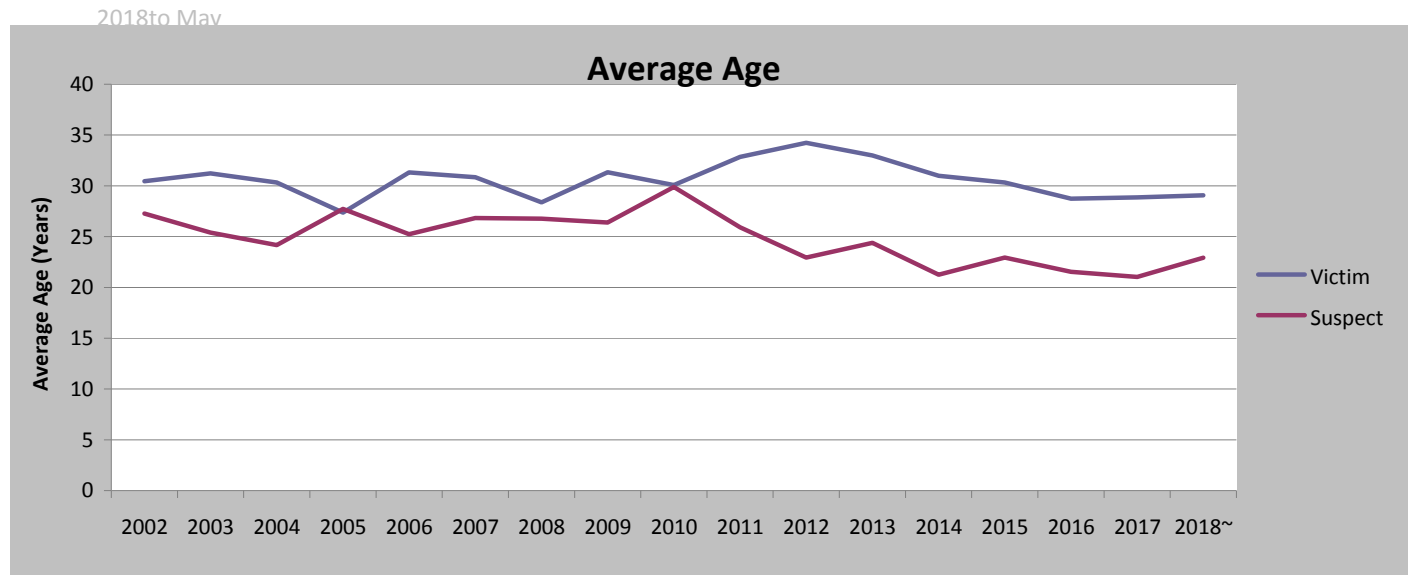

2018 to May

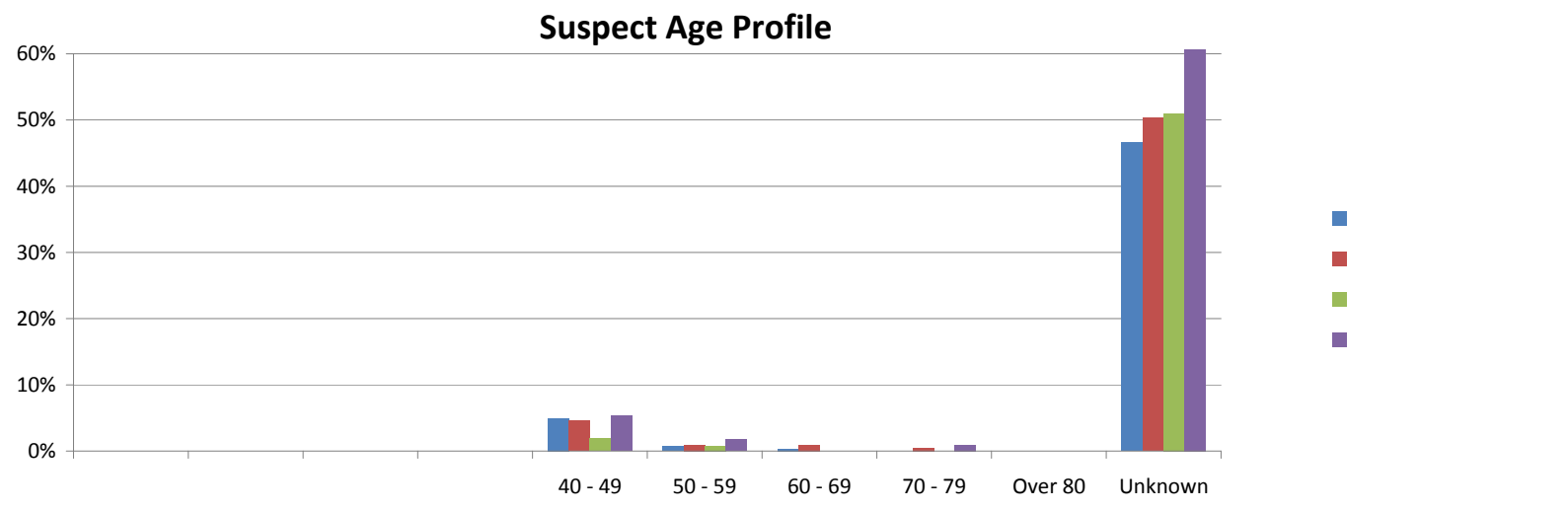
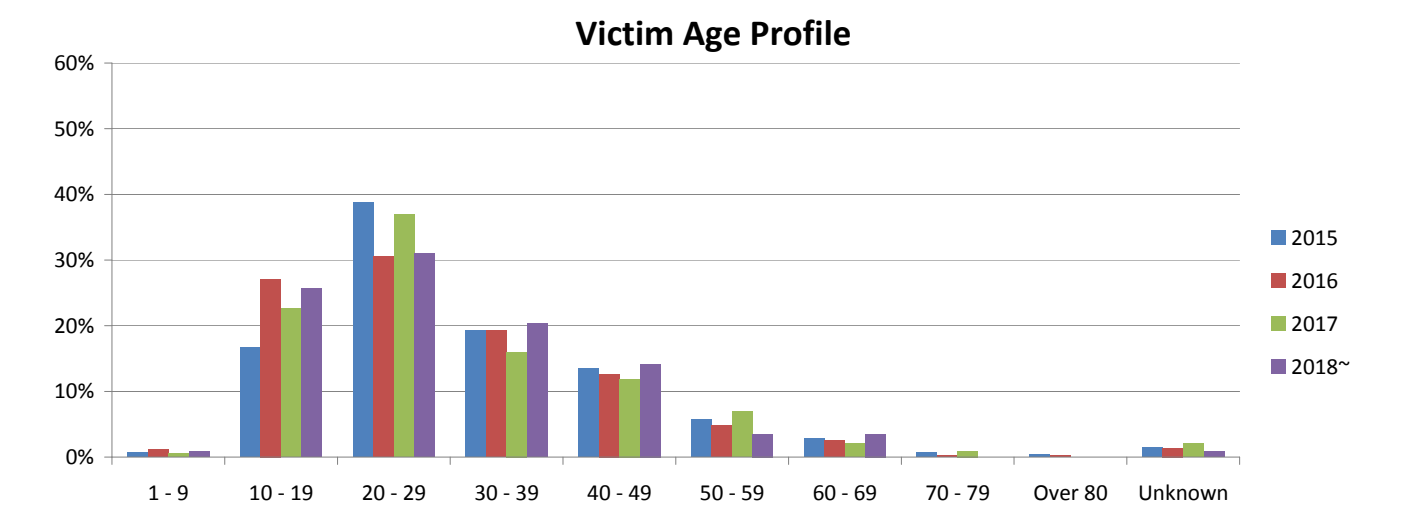

\* "Violent" Offences include offences flagged with the CB feature code recorded within the offence categories 'Violence Against the Person' (VATP), Sexual Offences, Robbery, and Burglary (excluding harrassment, offensive weapons and other violence).

\*\* CRIS reports with multiple victims/suspects are counted for each victim/suspect

## Violent Corrosive Liquid Offences since 2002 \*

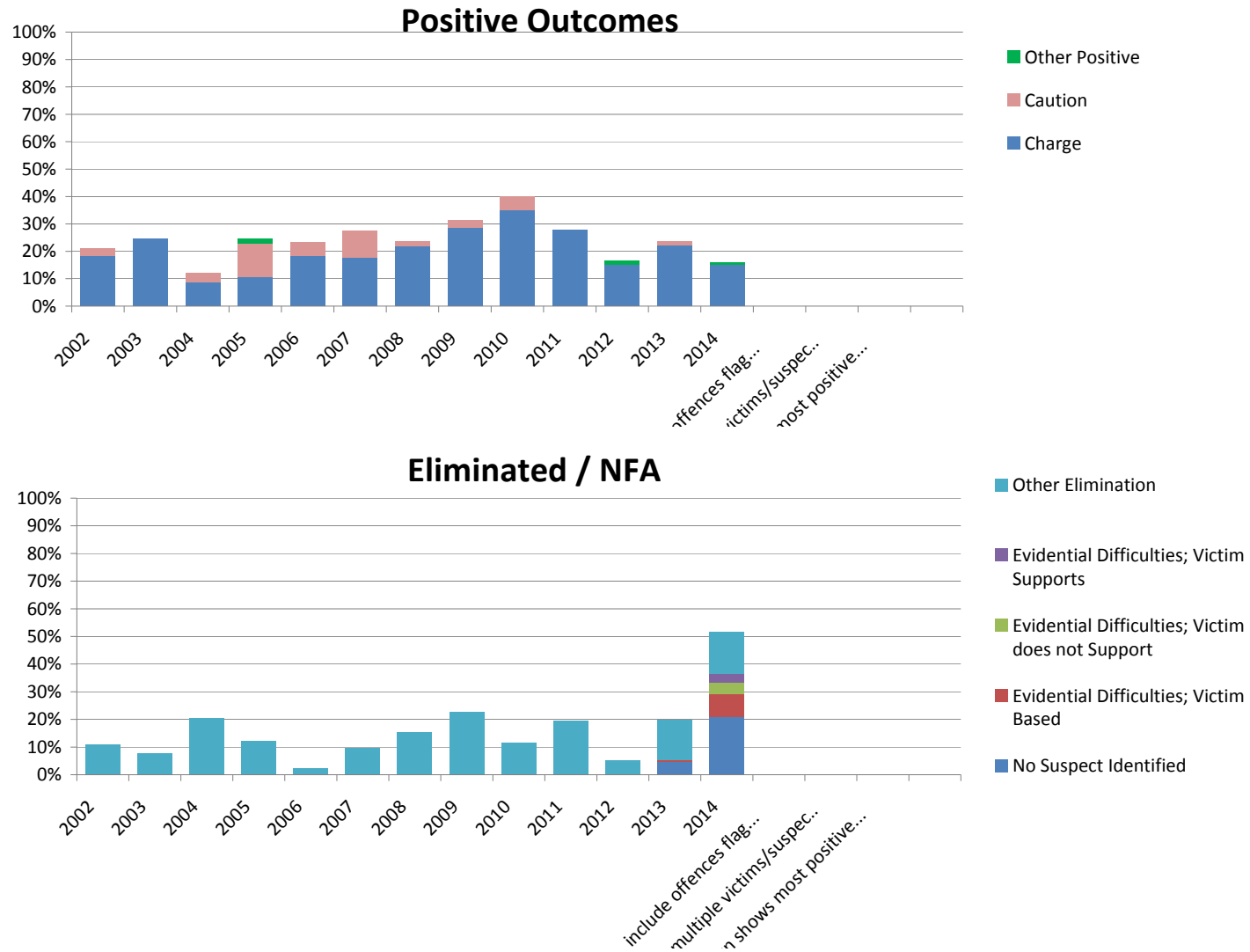

\* "Violent" Offences include offences flagged with the CB feature code recorded within the offence categories 'Violence Against the Person' (VATP), Sexual Offences, Robbery, and Burglary

\*\* CRIS reports with multiple victims/suspects are counted for each victim/suspect

~ Outcome breakdown shows most positive outcome per offence. Offences with outcomes for multiple suspects are included only once.

## Acid attacks where a moped has been used

**Between the period of 31/05/2012 to 01/06/2013 and 31/05/2017 to 01/06/2018**

Protective Marking	<b>OFFICIAL</b>
Suitable for Publication Scheme	<b>Yes</b>
Ad-Hoc Reference Number	12479
FOIA/MOPAC Ref Number	
Summary	Acid attacks where a moped has been used for the date range Between the period of 31/05/2012 to 01/06/2013 and 31/05/2017 to 01/06/2018
Creating Branch / Directorate	MET HQ: Information & Insight
Date Created	10/07/2018
Review Date	<b>01/04/2019</b>

**This report uses LIVE DATA extracted from: CRIS**

**Date Live data was extracted:10/07/2018**

**Police forces in the United Kingdom are routinely required to provide crime statistics to government bodies and the recording criteria is set nationally. However, the systems used for recording these figures are not generic, nor are the procedures used locally in capturing the crime data. It should be noted that for these reasons this force's response to your questions should not be used for comparison purposes with any other response you may receive.**

### Notes

The data in this report regarding the crimes reported was extracted from the live CRIS system on 10/07/2018.  
Covering the recorded date range between the periods of 31/05/2012 to 01/06/2013 and 31/05/2017 to 01/06/2018.

The data set is a list of recorded offences where the **GW Feature Code** was used to retrieve moped and scooter enabled crime.  
The **CB feature code** was used to retrieve data on acid attacks.  
Offences involving Criminal Damage on property using acid have not been included in these figures.

Live data is subject to change as records are reviewed and updated.

**Police forces in the United Kingdom are routinely required to provide crime statistics to government bodies and the recording criteria is set nationally. However, the systems used for recording these figures are not generic, nor are the procedures used locally in capturing the crime data. It should be noted that for these reasons this force's response to your questions should not be used for comparison purposes with any other response you may receive.**

**IMPORTANT:** Please ensure that the Notes Page is read in conjunction with the data in this report to ensure that it is interpreted correctly.

**A count of Total Notifiable Offences recorded for Acid attacks where a moped or scooter has been used.  
Between the period 31/05/2017 - 01/06/2018**

Borough Name	Violence Against the Person	Robbery	Theft and Handling	Grand Total
Bromley	1	0	0	1
Croydon	1	0	0	1
Hackney	2	4	0	6
Haringey	0	1	0	1
Harrow	1	1	0	2
Islington	0	3	1	4
Kensington & Chelsea	0	1	0	1
Kingston Upon Thames	1	0	0	1
Newham	0	1	0	1
Redbridge	1	0	0	1
Southwark	1	0	0	1
Tower Hamlets	3	2	1	6
Waltham Forest	1	1	0	2
Westminster	1	1	0	2
<b>Grand Total</b>	<b>13</b>	<b>15</b>	<b>2</b>	<b>30</b>

**A count of Total Notifiable Offences recorded for Acid attacks where a moped or scooter has been used.  
Between the period 31/05/2012 - 01/06/2013**

No results were returned for offences containing both feature codes. They either contained the acid attack code or the moped and scooter enabled crime code.

Police forces in the United Kingdom are routinely required to provide crime statistics to government bodies and the recording criteria is set nationally. However, the systems used for recording these figures are not generic, nor are the procedures used locally in capturing the crime data. It should be noted that for these reasons this force's response to your questions should not be used for comparison purposes with any other response you may receive.